

**ADDENDUM #2
REQUEST FOR PROPOSALS
FOR
RURAL BROADBAND
DEPLOYMENT**

CLINTON, LYCOMING, NORTHUMBERLAND, UNION COUNTIES



Proposals Solicited by:

SEDA-Council of Governments
201 Furnace Road
Lewisburg, PA 17837

Dates of Publication: June 11th, 2021
Contact: Scott Kramer, SEDA-COG

I. Union County Project Area

It has come to SEDA-COG's attention that portions of the Union County Project Area are already being serviced by an ISP that can provide 100/100 symmetrical service for businesses and 50/10 for residential. The areas which will be excluded from the project are the corridor between Rt 192 and Col. John Kelly Rd., the section of Black Run Rd. between Col. John Kelly Rd. and Sensational Sweets, a 2-mile section of Col. John Kelly Rd. west of Mazeppa, and small sections of Hospital Dr, and Johns Rd. on the eastern portion of the project area. (see attached map)

- Est. 150 Households in the revised project area
- Est. 4 Businesses in the revised project area

II. Northumberland County Project Area

SEDA-COG has also been made aware that a wireless ISP will be covering 95% or more of the Northumberland County project area which would make the project area ineligible for funding. Since learning this new information, SEDA-COG has been working with ARC, Northumberland County, and the wireless service provider to find a mutually beneficial resolution. To that end, ARC has approved an alternate location in Northumberland County to replace the current project area. The new area is located in Southeastern Northumberland County between Leck Kill and Rt 125. (see attached map)

- Est 80-100 Households in the new project area
- Est 3-4 Businesses in the new project area

Due to this new information, we are hereby issuing **Addendum #2** to the previously released RFP dated December 31st, 2020. The following represents the altered Union & Northumberland County Project areas that all winning ISPs must adhere to.

Proposals will be accepted until 2:00pm prevailing time, Friday, July 16th, 2021, at which time they will be publicly opened at the offices of SEDA-COG. Proposals shall be on the forms required, sealed, and clearly marked on the outside, "4 COUNTY RURAL BROADBAND DEPLOYMENT PROPOSAL," and submitted to:

Scott Kramer
SEDA-COG
201 Furnace Road
Lewisburg, PA 17837

III. KEY DATES

There have been updates to key dates on the project timeline, most notably is the Addendum #2 date, and the revised RFP due date.

Addendum #1 Published	February 2 nd , 2021
Addendum #2 Published	June 11 th , 2021
Revised RFP Opening Date	July 16th, 2021
Review Proposals	Week of July 19th, 2021
Interview Qualified High Scoring Proposals	Week of July 26th, 2021
Select Desired Contractor	July 30th, 2021
Project Completion	August 27 th , 2022

Northumberland County Project Area

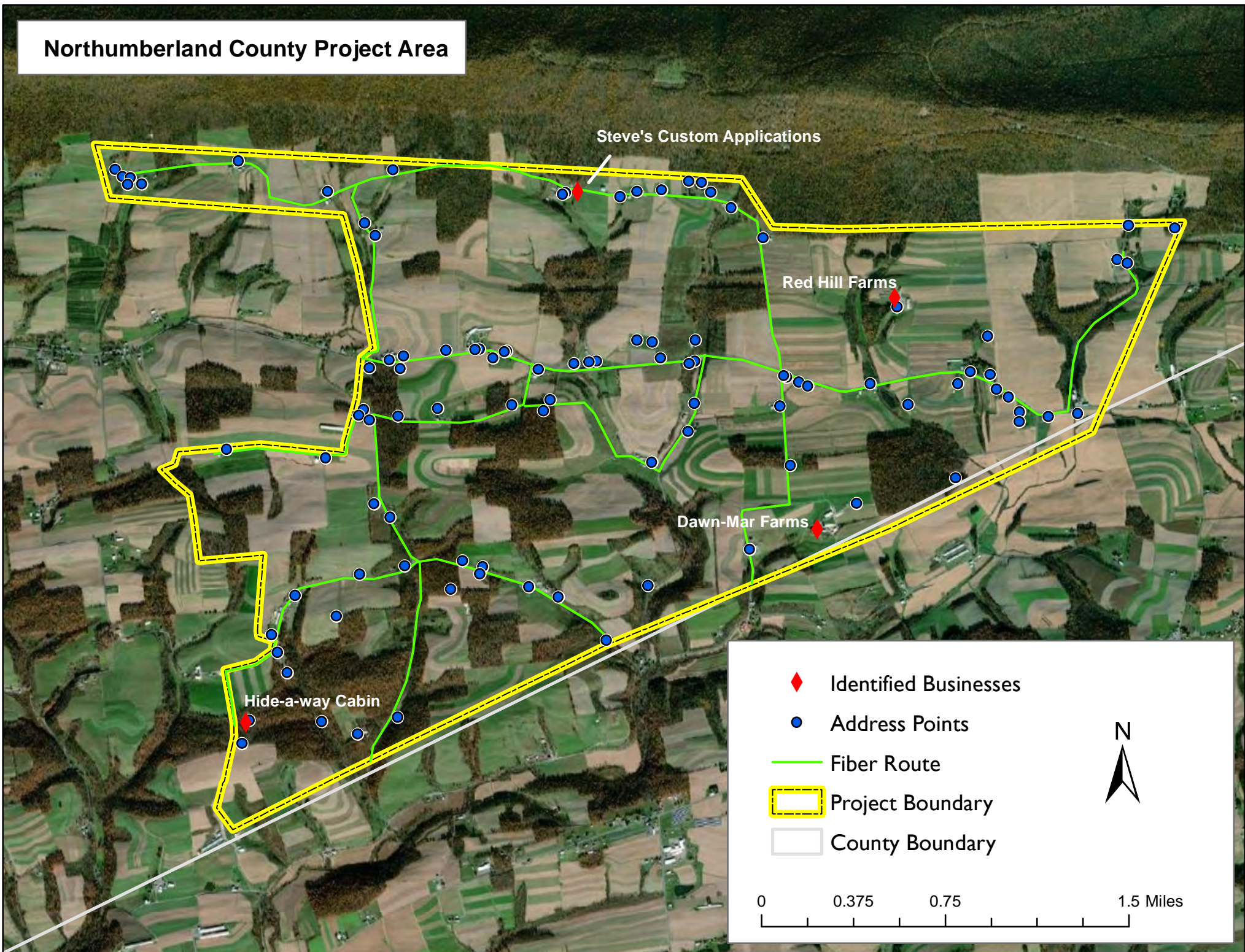

Steve's Custom Applications

Red Hill Farms

Dawn-Mar Farms

Hide-a-way Cabin

- ◆ Identified Businesses
- Address Points
- Fiber Route
- ▭ Project Boundary
- ▭ County Boundary



0 0.375 0.75 1.5 Miles